

232 bass plus changes

E^b_{sus} F^{min}7 G^{min}

5 D^{min} C^{min} A^b_{maj}7

9 E^b F^{min} A^b E^b B_{maj}7

13 F^{min} A^b_{maj} C^{min} E^b_{min} D^{min} C^{min}

17 D^{min} B^{min} A^b_{min} F^{min} G^{min}7

21 E^b_{maj} B^b_{sus} F^{min}7 F^{min}7

25 G^{min}7 G^{min}7 D_{maj}7 G/B C_{maj}7

29 C_{maj}7_{sus}+5 A^{min} B^b_{maj}7+5

33 G A

6

13

19

25

31

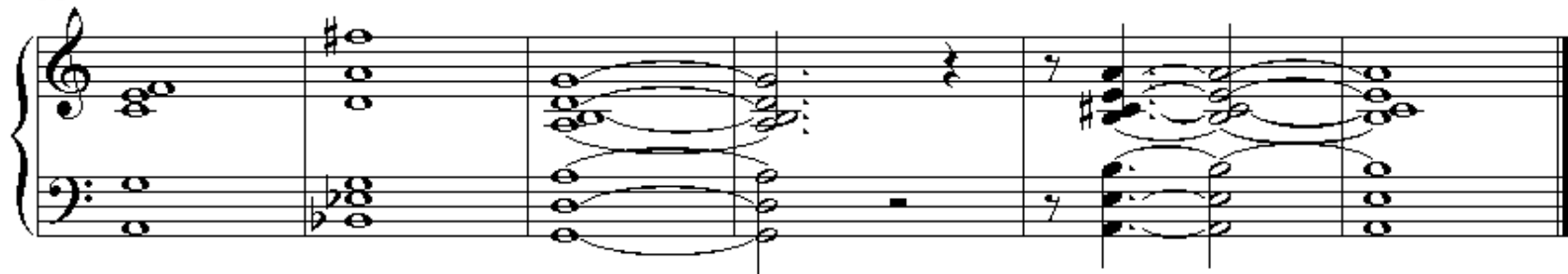

ARC

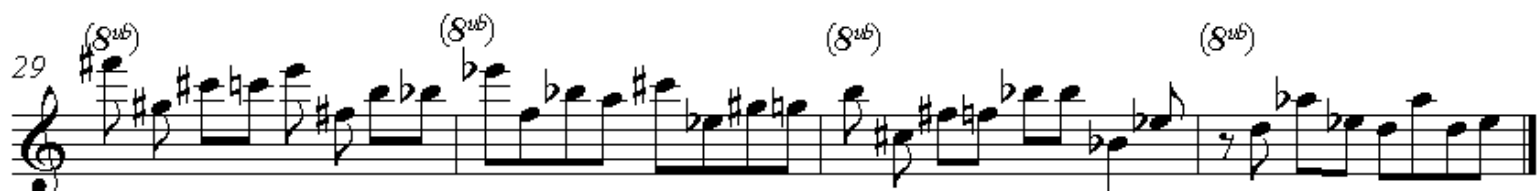

GOthic

4x

The notation is as follows:

GOthic

EADsus

π b6
C-

π
f-

π mess

π (b6)

π
F-

(b6)
B-7

E- A-

E mess

E-

E69

E-

π (b6) B-

π π
f- / c

B-

π
f mess

A/E

Asus

A- B- D-

E- π (b6)

(c7)

A- D-

mess

π
B/f

A^b- c π -

E (b6)

B69

A/ π

π
f-

π
A-13

π
D7

3
4
E-

π
A7

E- A-

B^b- c π -

π
A7

E^b- A-

B^b- c π -

EAD7+11

π 7^b 9.

A^b-
c π -

π
4 B

B^b

IT MUST BE THIS

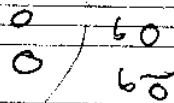
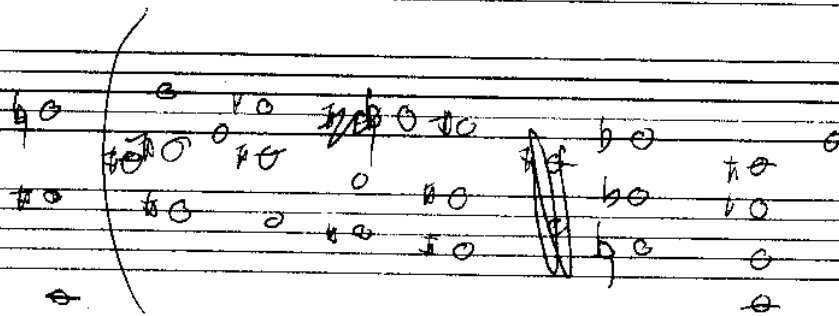
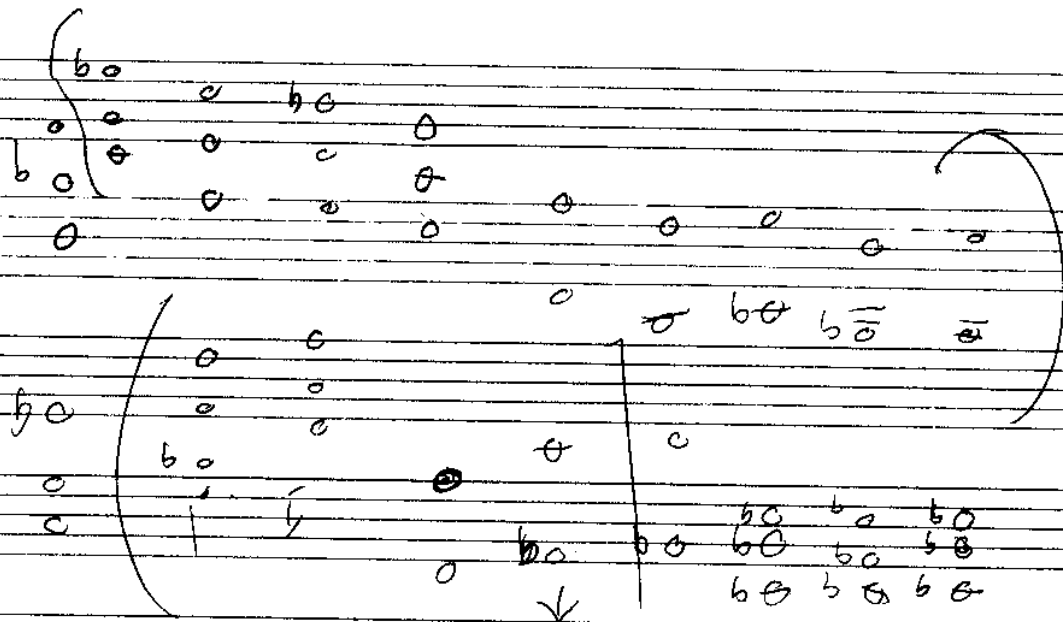

boss chorus ensemble

BOSS CHORUS ENSEMBLE.

A

FUNKY

D

B

D

E pedal

chook pants 1

HOOK PART 2

the licks are the scales

(A)

46 elizabeth roelle

country house 2

5 4

D- D-/A F D- C C/G C

5 A- A-/E G C G D- D-/A D-

9 B^b D- F

13 A- C^{no3} C/B^b

COUNTRY HOUSE

C-7

5

G-/D

9 C7sus

13 Fmaj7

2

17 A-7 Cmaj7 Emin7 Gmin/d

21 Bb

EASTGARDENS BLOWING

4/4

1 2 3 4

$A^b\text{min}^7$ B

5

A^b_9 $E^b\text{min}^{11}$

9

E^{69} $B\text{maj}^7$

13

F^\sharp $A^b\text{sus}$

17

$E\text{maj}^7/G^\sharp$ B/A^\sharp

21

$E\text{maj}^7$ $B\text{maj}^7/F^\sharp$ D^b/F

25

$D^b\text{maj}^7$ D^b7

EASTGARDENS

Piano

7

Pno.

12

Pno.

17

Pno.

24

Pno.

GERALD

①

E^b -

Dsus

3

2

B7(b6)

F[#]7^{b9}

B7sus

CΔ/9

A^b -

D/A

A -

D

GOTHIC

A

C[#]min(b6)

E^{maj}7sus

Bmin⁷(b6)

Emin⁷

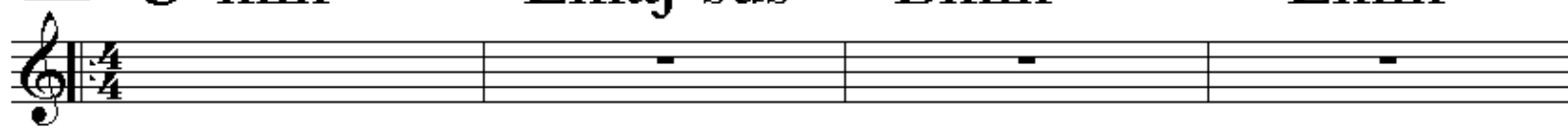

E⁶9

E⁶9

C[#]min(b6)

E^{sus}

A^{sus}

C^{maj}7

F[#]^{sus}

B^{maj}

A/G[#]

A/G[#]

A^bmin⁷

D^b7

till ready

B

E^bmin⁷

A^b7

F[#]^{maj}7

E^{maj}7

B

B^b

E^bmin⁷

A^b7

F[#]^{maj}7

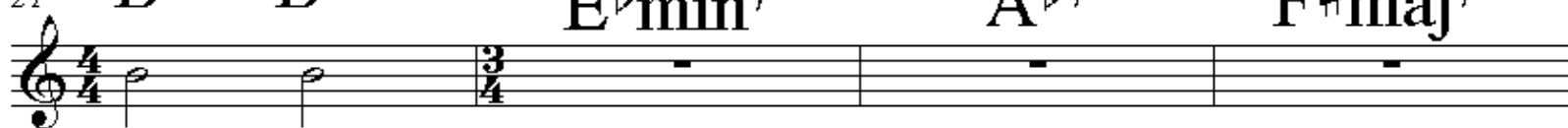

E^{maj}7

B

B^b

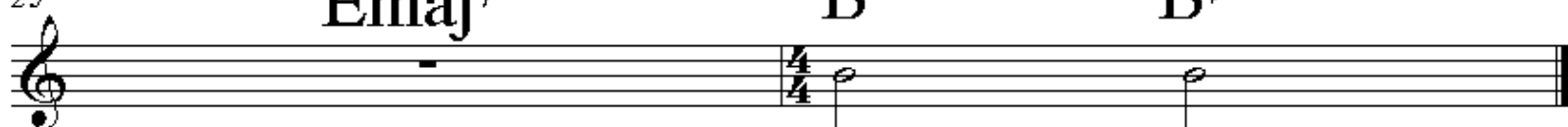

gothic solo (guitar

A C[#]min(^b6) Emaj⁷sus Bmin⁷(^b6) Emin⁷

5 E⁶9 E⁶9 C[#]min(^b6) Esus

9 Asus Cmaj⁷ F[#]sus Bmaj

13 A/G[#] A/G[#] A^bmin⁷ D^b7

B E^bmin⁷ A^b7 F[#]maj⁷ Emaj⁷

21 B B^b E^bmin⁷ A^b7 F[#]maj⁷

25 Emaj⁷ B B^b

DC after Solo

GOTHIC

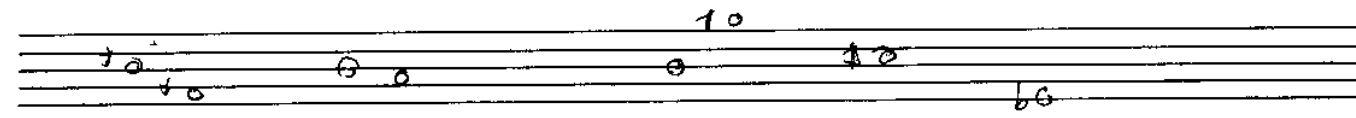
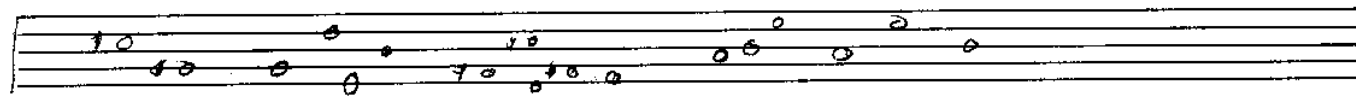
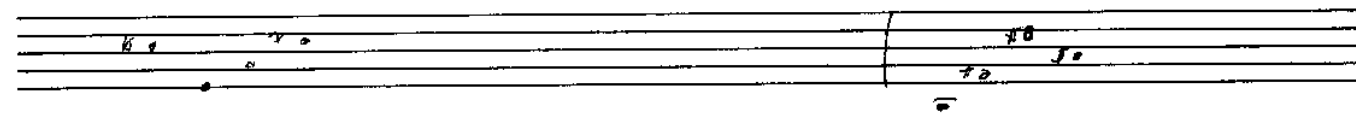
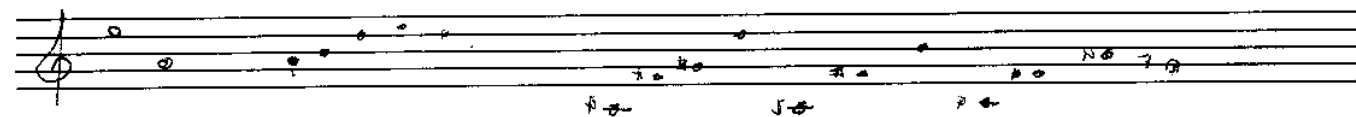
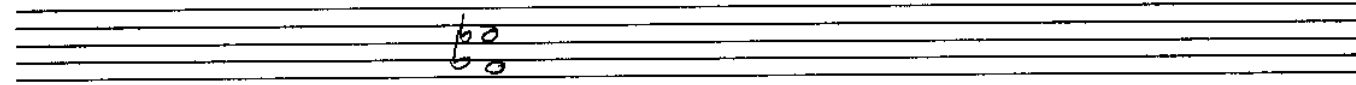
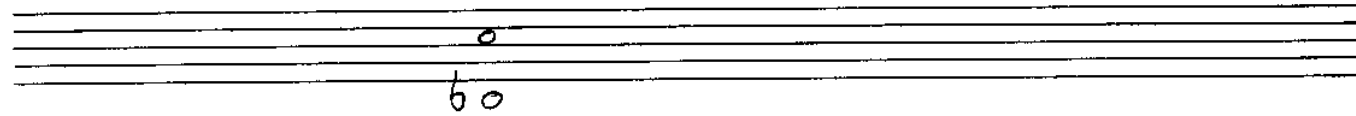
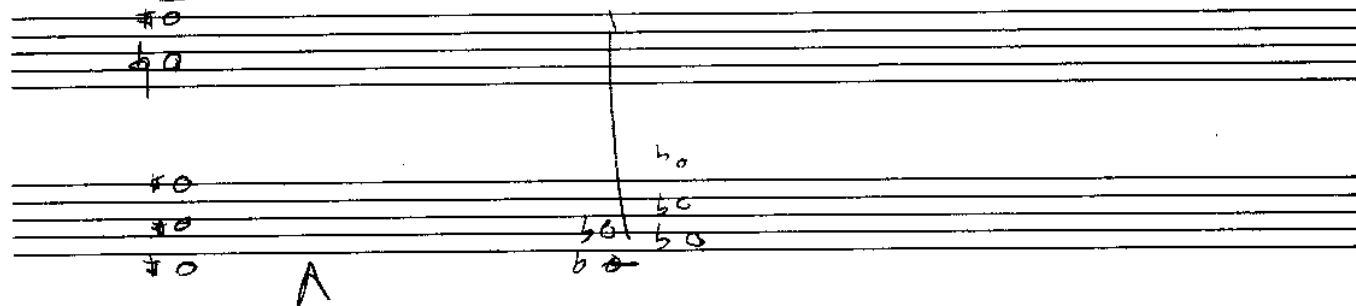
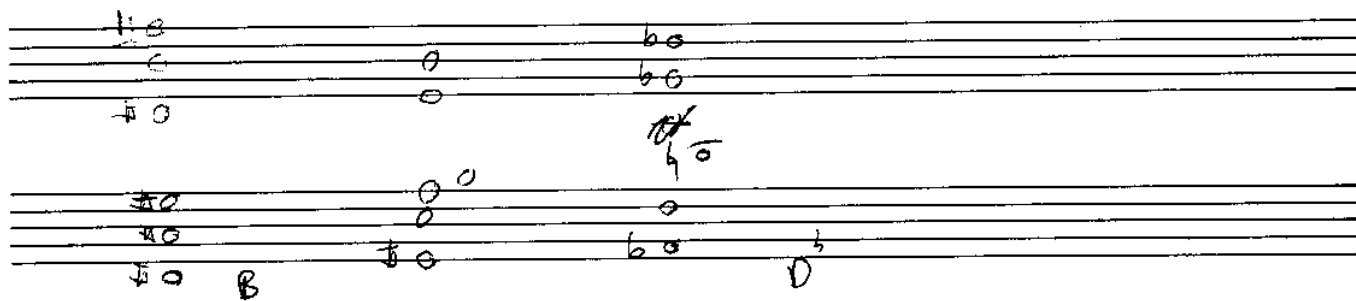
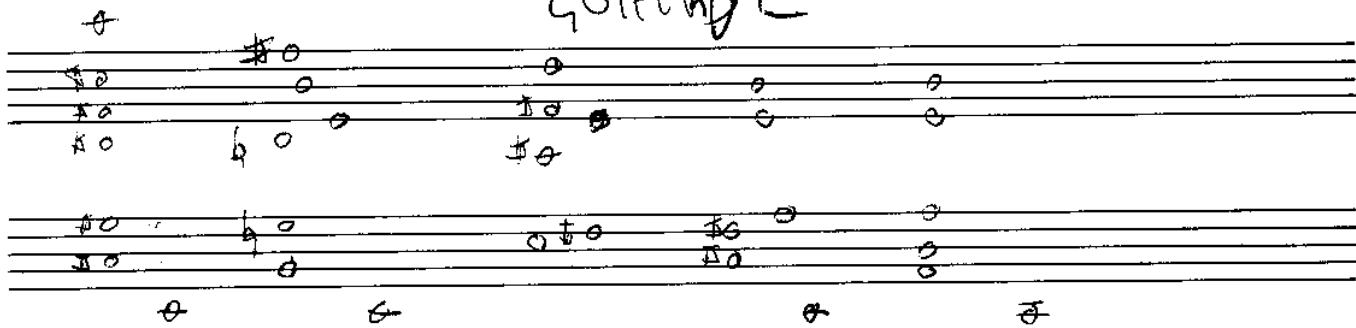

GOthic

4x

GOthic

EADsus

π b6
C-

π
f-

π mess

π (b6)

π
F-

(b6)
B-7

E- A-

E mess

E-

E69

E-

π (b6) B-

π π
f- / c

B-

π
f mess

A/E

Asus

A- B- D-

E- π (b6)

(cm)

A- D-

mess

π
B/f

A^b- c π -

E^b (b6)

B69

A/ π

π
f-

^b
A-13

^b
D7

3
4
E-

^b
A7

E- A^b-

B^b- c π -

^b
G7

E^b- A^b-

B^b- c π -

E7+11

G7^bq.

A^b-
c π -

π
4 B

B^b

humdinger solos

1 A/C# D E/G# A

5 D⁹no³ F#₋₁₁ B₋₁₁

9 E/G# F#₋₁₁ D/C G^{Δ7}

13 F#₋ B⁷ D^{Δ7} A/E

17 F#₋ E/F# C⁶ B⁷b⁹

21 F⁶ A/E F#⁶no⁵ B-/F#

25 B^b₊ A⁶no⁵ D^{Δ7}

humdinger

Amin

6 A/C# D E/G# A

11 D F#min Bmin A7

17 E/G# F#min D/C Gmaj Gmaj D/A

22 Dpedal

D

27 Dmin

F[#]minB⁷

D

A/E

F[#]min

34 E/F[#]C⁶⁹B^{7b9}F⁶

A/E

38 F[#]B-/F[#]B^bA⁶⁹

D

Dpedal

43

46

in colour

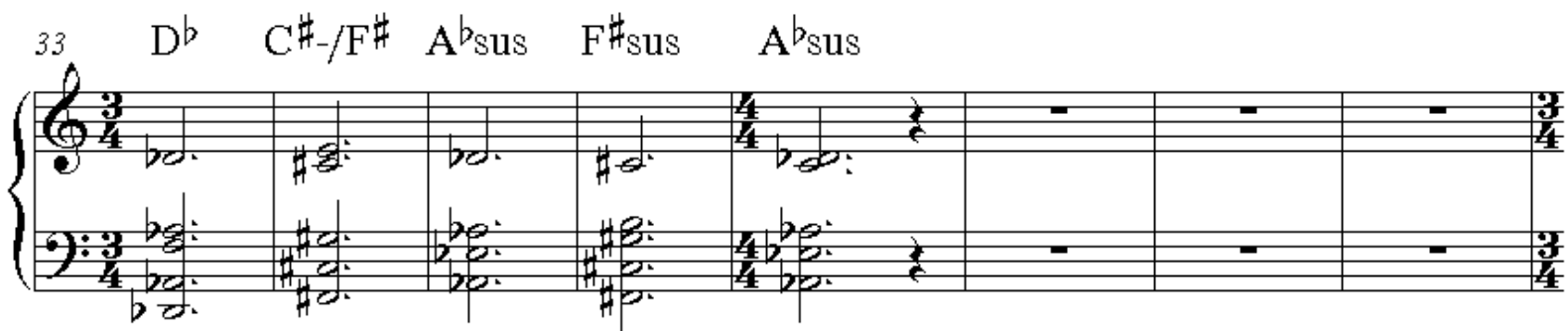
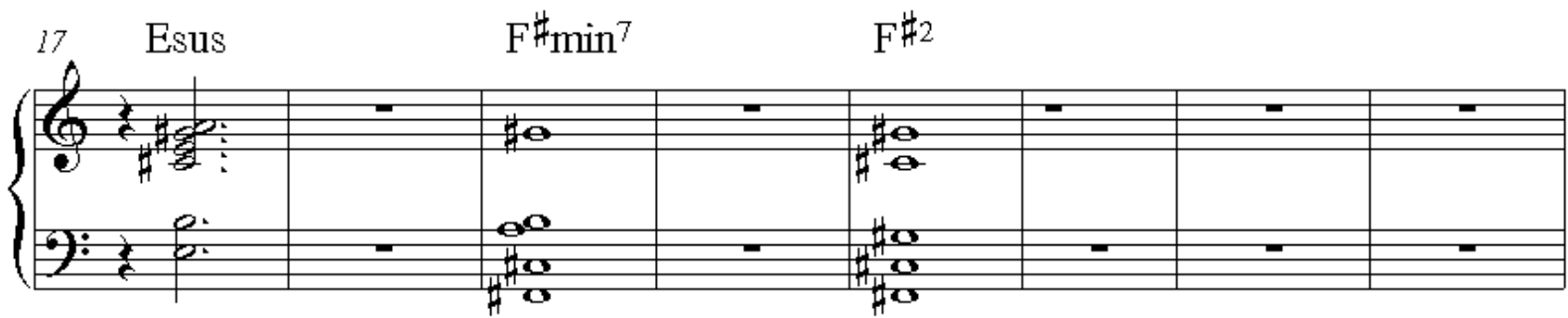
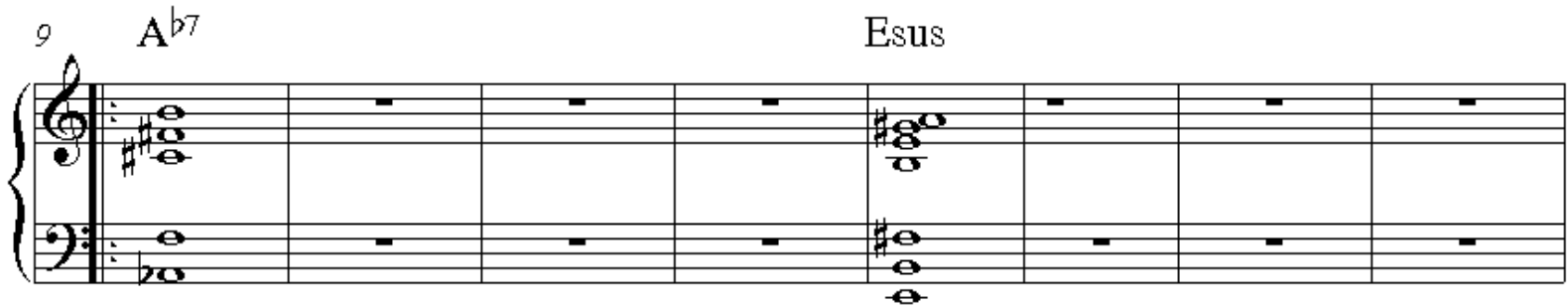
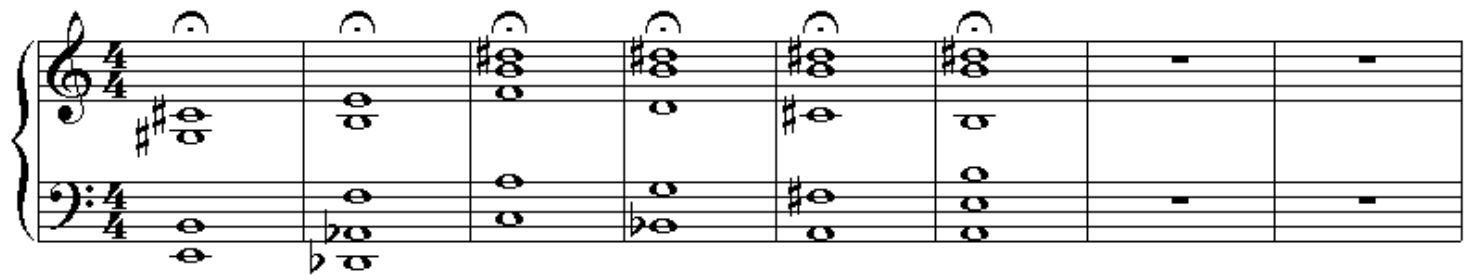

IT MUST BE THIS

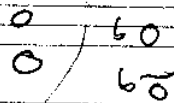
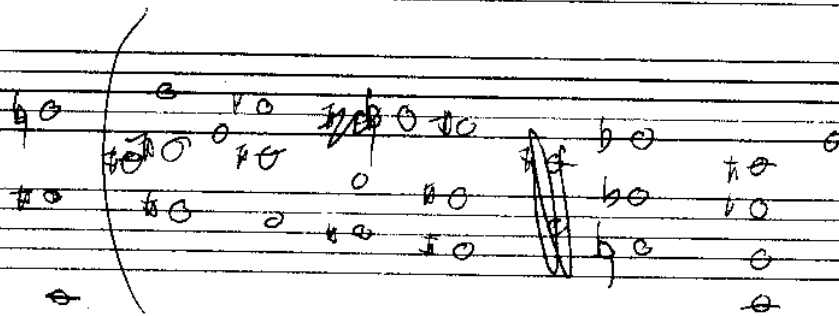
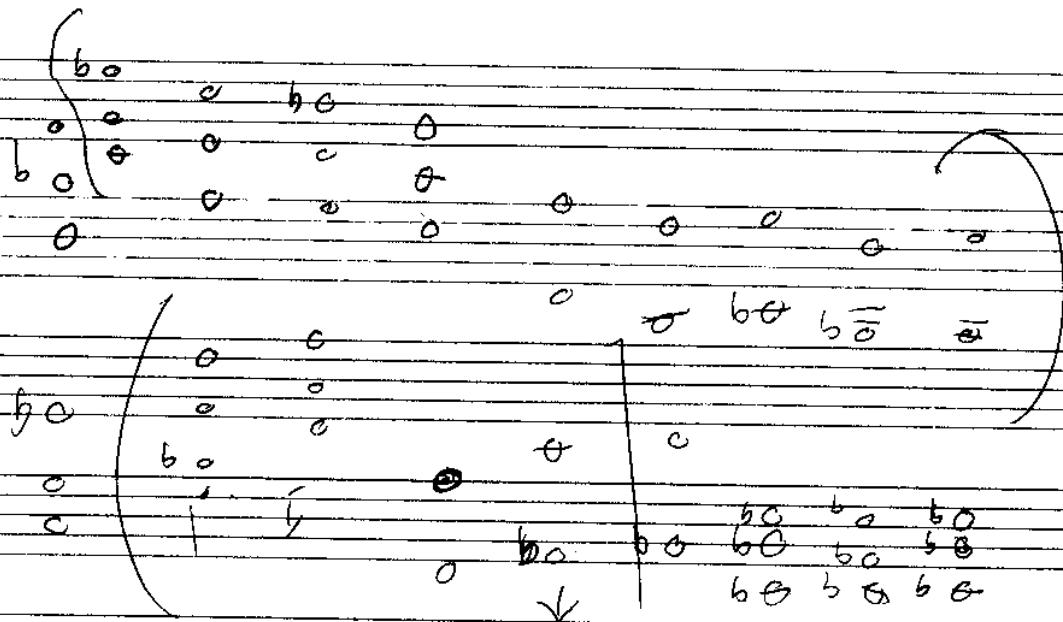

7

7

13

17

19

19

McKenzie's Bay

MY KIND OF MUSIC

messian scale

9 7 6 9 6 9 13 # 11 # 5

no no
no

my kind of music

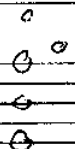
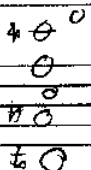
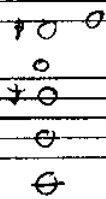
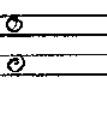
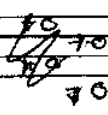
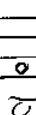
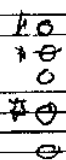
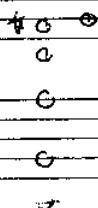

ONYA

Emin^{7(b5)}

Emin^{7(b5)}

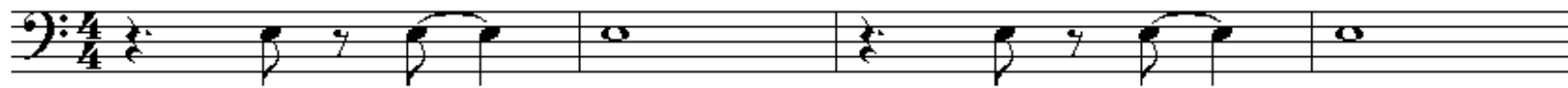

5 B^bsus

A^bsus

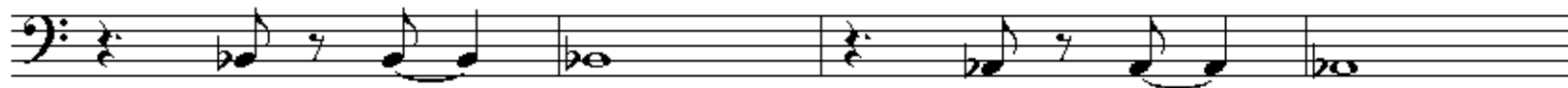

9 C[#]min⁷

Bmin⁶

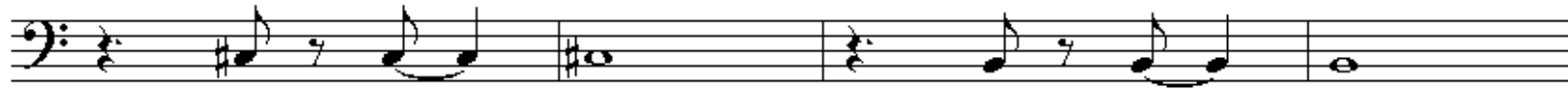

13 D^b9(no³)

D^b9(no³)

C[#]sus

C[#]sus

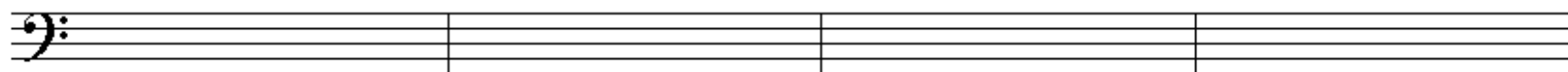

17 Bsus

Bsus

C[#]sus

C[#]sus

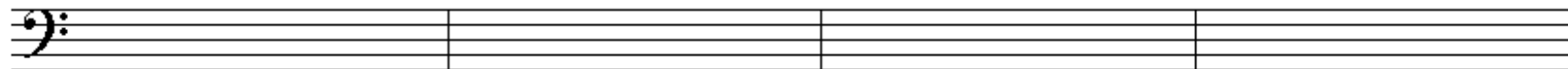

21 Bsus

Bsus

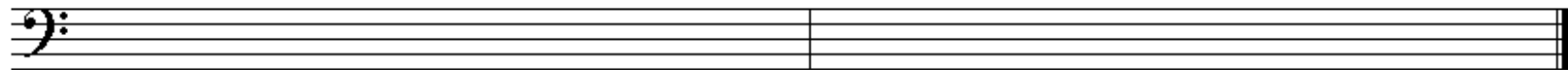

ONLY A.

Empty five-line musical staff.

Empty five-line musical staff.

Empty five-line musical staff.

Empty five-line musical staff.

seans rhythm changes

sean wayland

21

25

29

34

42

50

58

66

74

82

90

98

4

106

114

122

(this is it solos

[illegible]

this is it

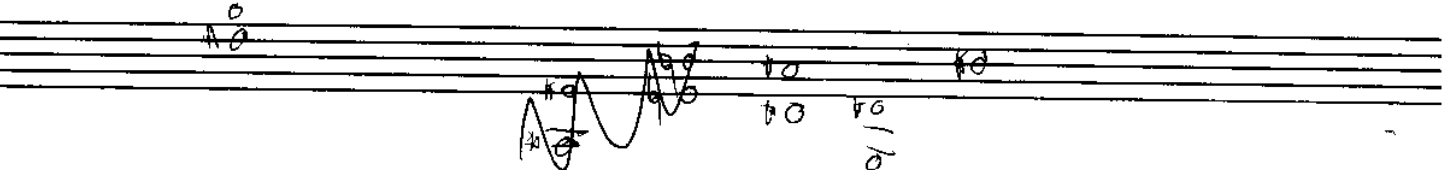
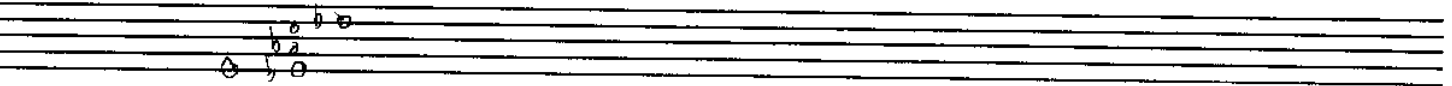
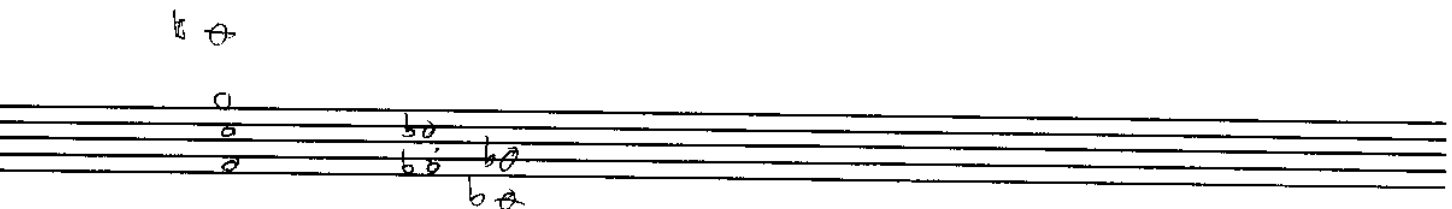
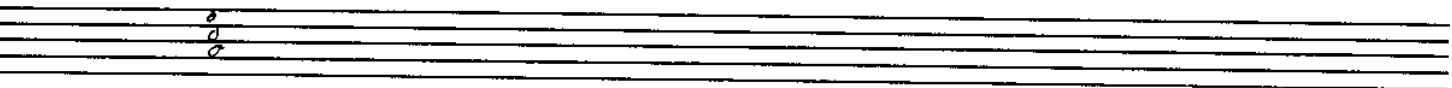
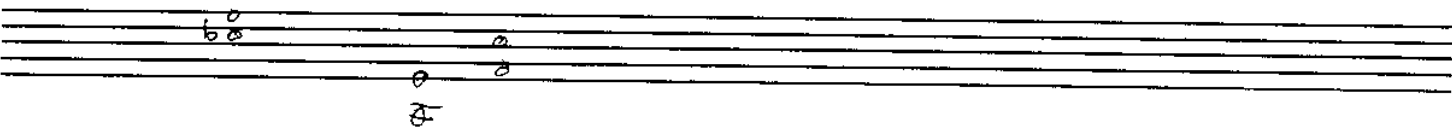
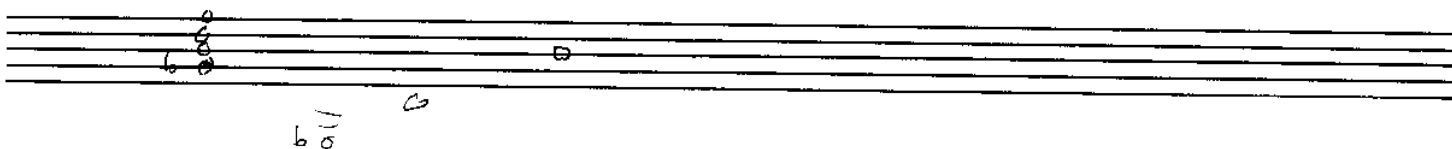
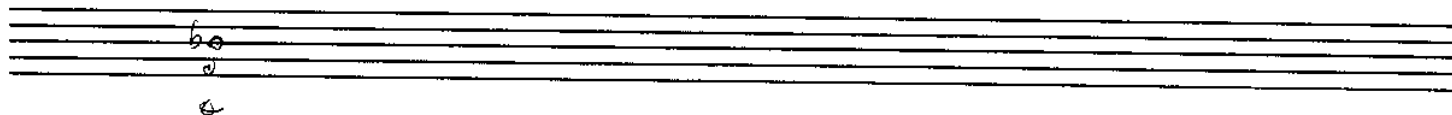

THIS IS IT

C- A- D- G-

CΔ7 AΔ7 BΔ7 FΔ7 EΔ7 A A7/Eb

this is it

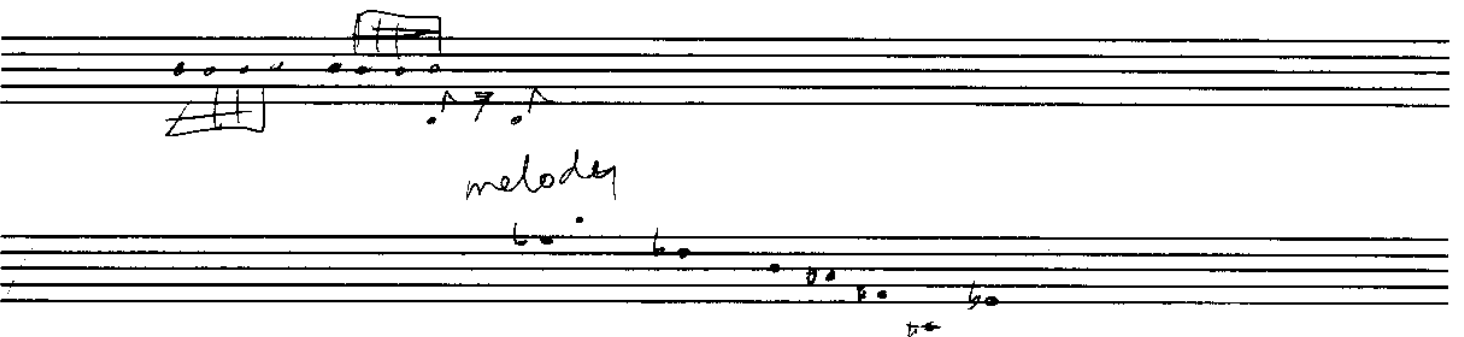
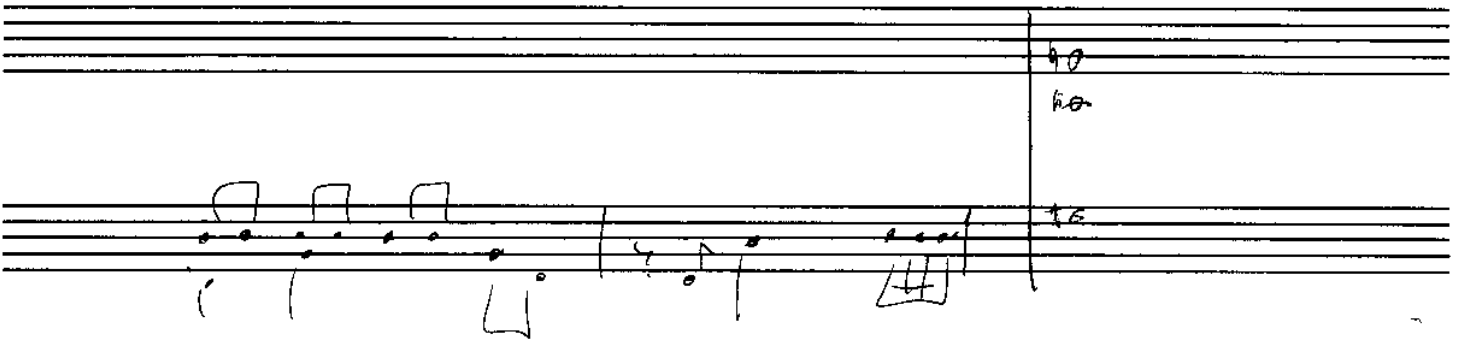
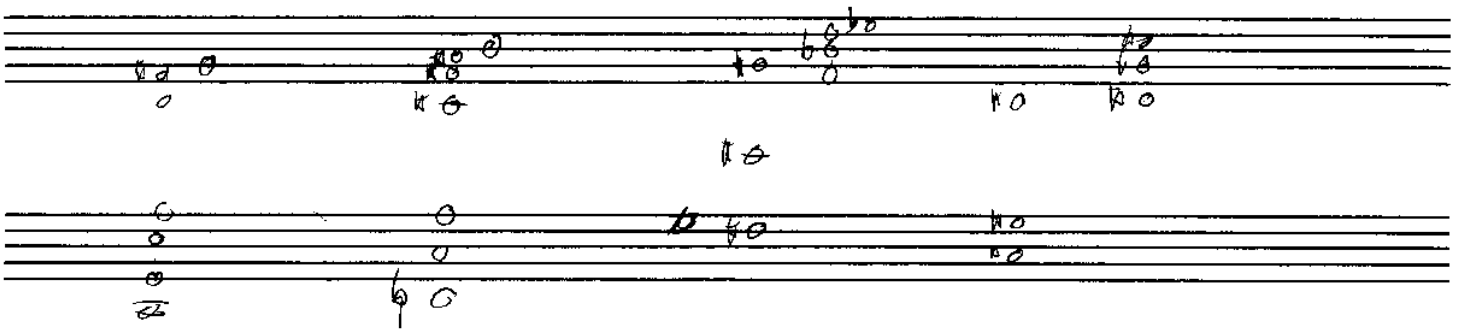
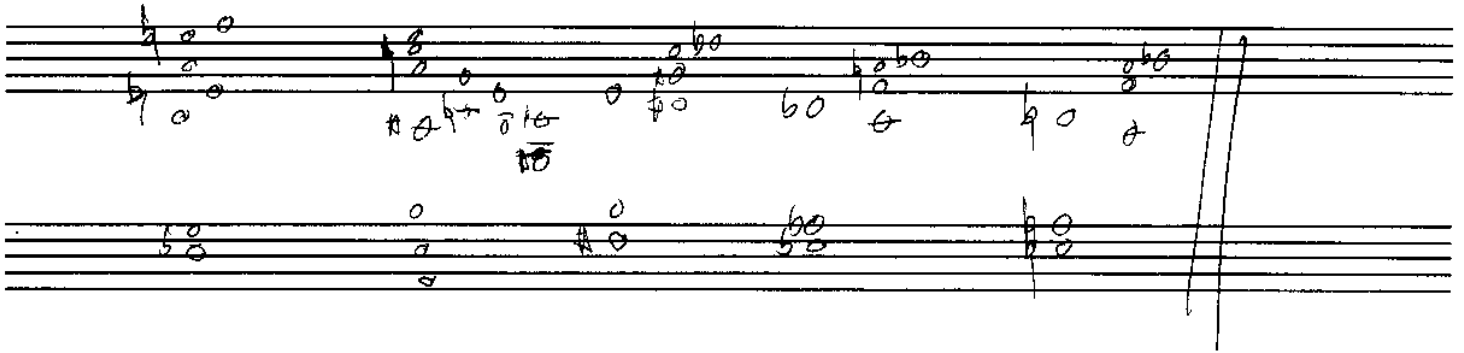
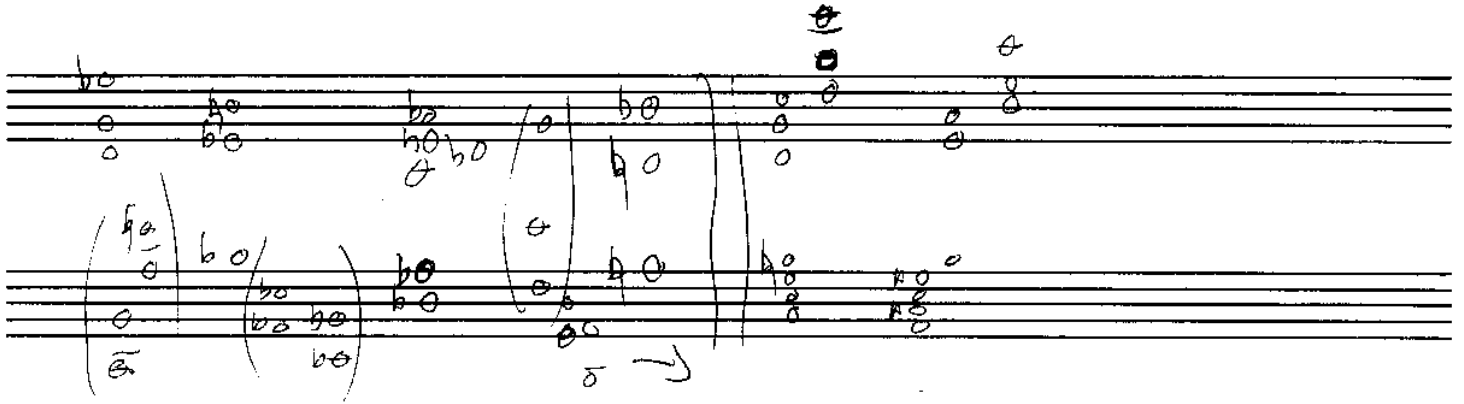

WOOOO

sean wayland

17

21

25

28

31

34

37

40

44

Measures 44-47. The right hand features a complex melodic line with triplets and a 7th interval. The left hand provides harmonic support with chords and single notes.

48

53

Measures 53-56. The right hand features a series of triplets. The left hand continues with harmonic accompaniment.

933 4951

[illegible]

you can get read 2

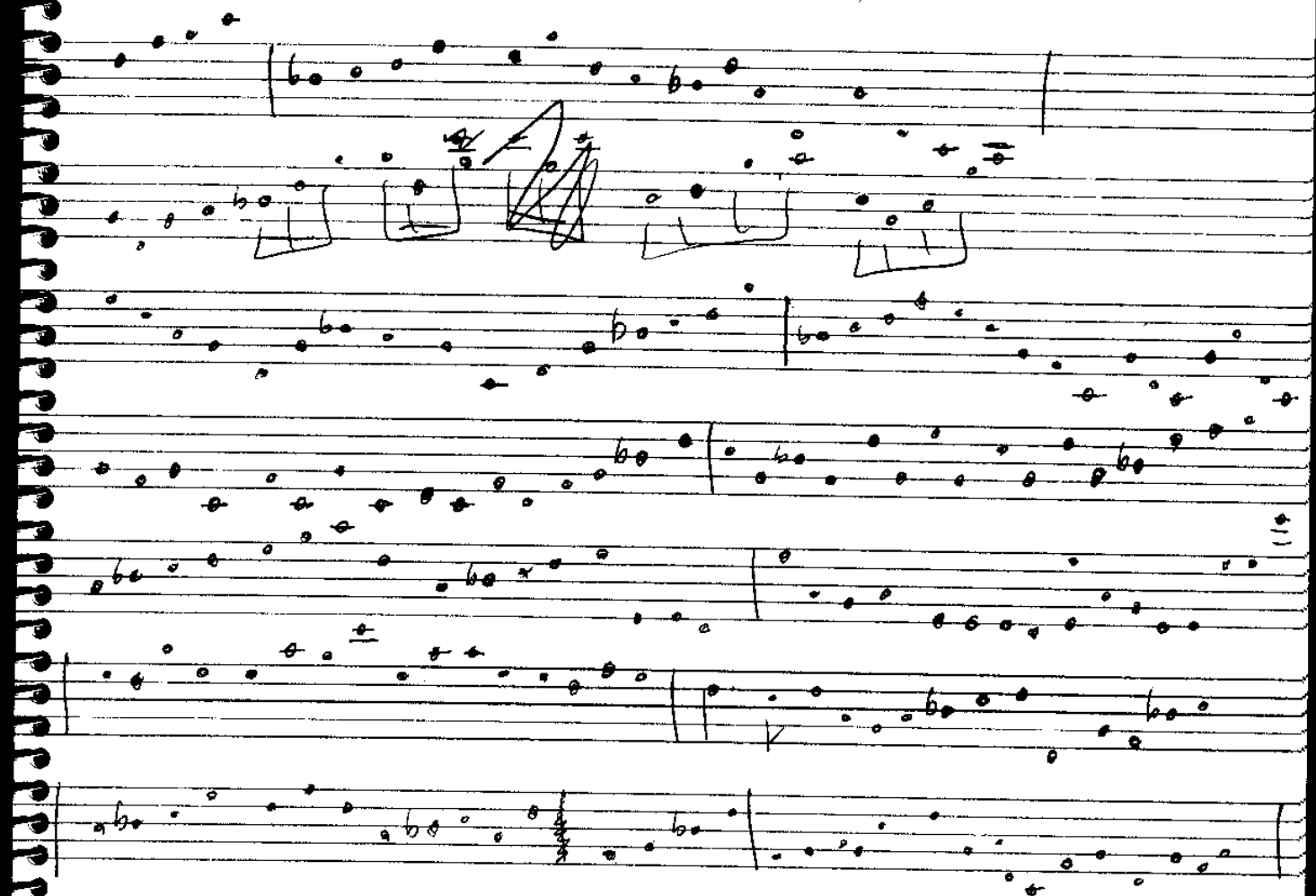

you can get it
head

8vb

1

12

YOU CAN GET IT WRITING ✱

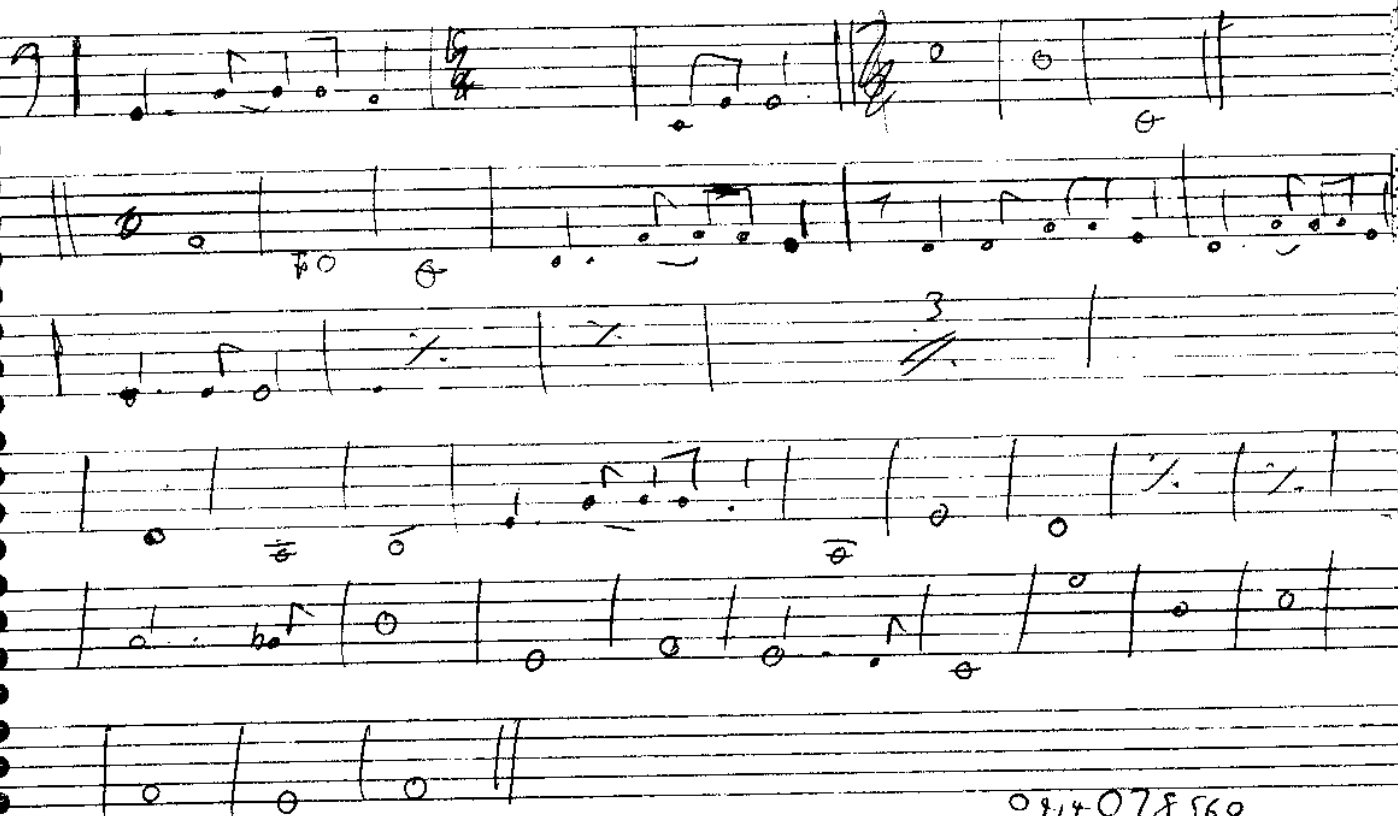
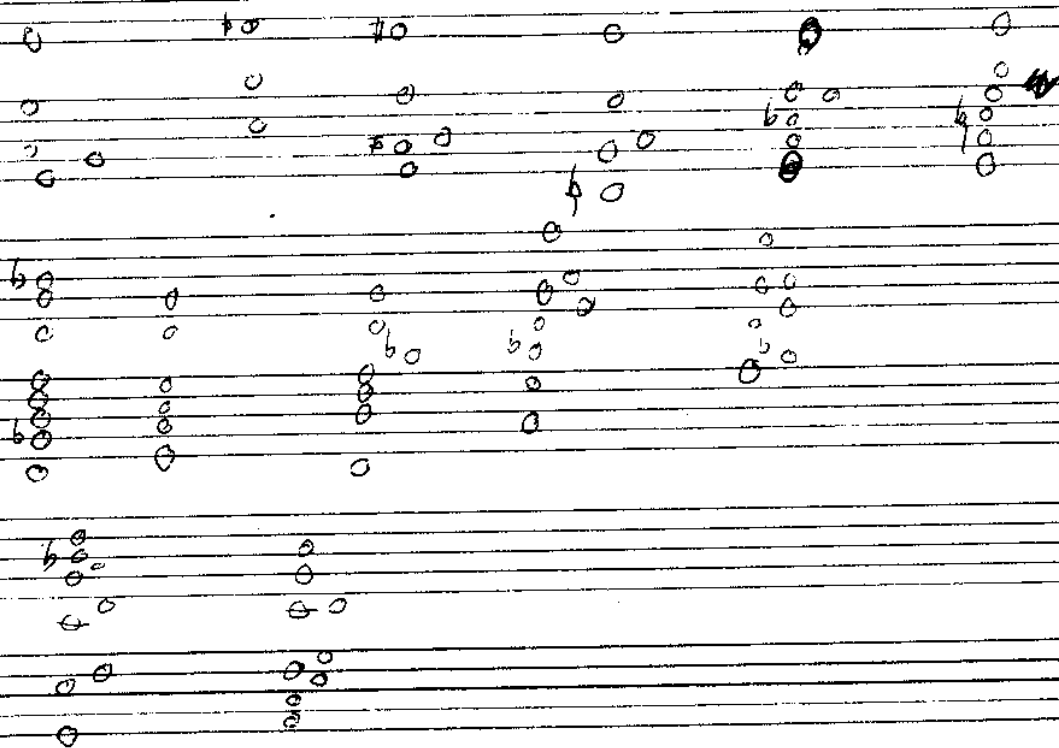

0914078560